

CURRICULUM VITAE

JENNIFER ALEXANDRA HURTADO RAMOS

ID: 1717267981
Nationality:
Ecuadorian
Age: 27 years old
Profession: Architect
Marital status: Married
Family burden: No
Address: Ecuador,
Quito.



OBJECTIVE

To fulfill all the expectations and goals in the performance of my work ,in scope of my profession.

SKILLS

- * 3D visualization and remodeling.
- *Design and evaluation of architectural architectural projects.
- *Rehabilitation, sub-dimensions and planimetry.
- Proactivity, creativity, leadership and discipline.
- Discipline.
- * Ability to work as part of a team.
- *Driver's license type B
- *Willingness to continue learning and training.

WORK EXPERIENCE

- Internship at the General Hospital of Ambato 4 months.
Residency in construction and scheduling in the construction of the General Hospital of Ambato.
General Hospital of Ambato.
- Reference: Ing. Carlos moya
- Contact: 0993336895
- Intern| Constructora Vallejo | 3 Months
Residence in construction site and planning in the construction of a Housing complex of 6 houses.
- Reference: Elizabeth Romero
- contact: 0981811181

EDUCATION

- EDUCAR 2000 :
Bachelor in General Sciences.
General Sciences. |2008 - 2012
- ARCHITECT
International University of Ecuador| 2014 - 2018

IDIOMS

- English B 2 : based on Common European Framework
- Studied at the U IDE .
- Native Spanish
Spoken and Written .

 jeahr.11@gmail.com

 0998448805

*Technical Draughtsman - Housing and Day Care Center - 1 Year
Planning of housing in nursery and change of use in the use in the building.

- Reference: Architect Mario Gómez de la Torre.

- Contact: 0992779842

*Principal Architect| Coopvive | 2 Years
Planning of single-family and multi-family housing,
urban and commercial buildings.

Realization of interior architectural design and, construction of tower of housing 750 m2 in structure of reinforced concrete, masonry, electrical and sanitary installations.

- Reference: Ing. Cristina Medrano

- Contact: 0999850630

*Commercial Architect - INGELCOM - 3 Months

In charge of the sales department, wholesale construction materials. wholesale construction materials.

- Reference: Ing. Johanna Quishpe

- Contact: 0998472833

*Architect : VT Proyectos |3 Months
Planning in single-family housing and resident of resident.

- Reference: Ana Medina

- Contact: 0987281202

Architect / DONATHSERVICE
Currently.

MENTIONS AND CERTIFICATES

- **HABITAT III | Winner of the Habitat III competition, representing the International University of Ecuador, in the project "Theme 2: ARCHITECTURE AND URBAN PLANNING FOR SETTLEMENTS IN AN AREA AT RISK FROM VOLCANIC ERUPTIONS IN THE VICINITY OF THE TUNGURAHUA VOLCANO, ECUADOR".**

Endorsement of the College of Architects of Ecuador and the International University of Ecuador.

- **Certificate of Honorability Signed by the Mayor of Rumiñahui, Wilfrido Carrera.**

- **Certificate in Occupational Risks risks, endorsed by the chamber of the construction industry. construction industry.**

- **Honorable Mention, for the best architectural and technological and technological design work, endorsed by the Universidad International University of Ecuador.**

- **Certificate of constancy in the the implementation of furniture for the school Gustavo Iturralde, Endorsed by the by the International**

International University of Ecuador.

- **Mention for excellence in the contest of letters, endorsed by the by the International International University of Ecuador.**

- **Certificate of attendance of 40 hours in the course of Morphology of nature in Yasuní.**

ÍNDICE

1

PROJECT
MARGARETHE

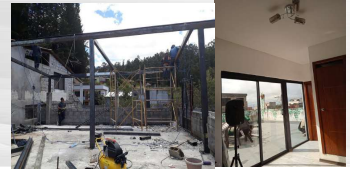

2

PROJECT OASIS DE
LA HACIENDA



3

PROJECT
ALBA



4

PROJECT
OF PLANIFICATION

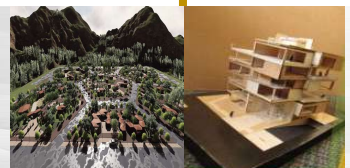

5

MENTIONS AND
CERTIFICATES



1

PROJECT MARGARETHE

Realization of architectural design, construction of 40 m² in metallic structure, masonry, electrical and sanitary installations, finishes.



PROPUESTA 1



2

PROJECT OASIS DE LA HACIENDA

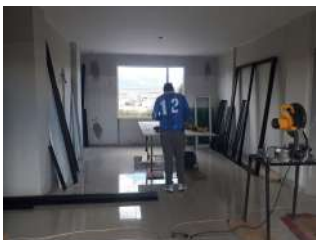

Realization of interior architectural design and construction of a 750 m2 housing tower in a reinforced concrete structure, masonry, electrical and sanitary installations, finishes.

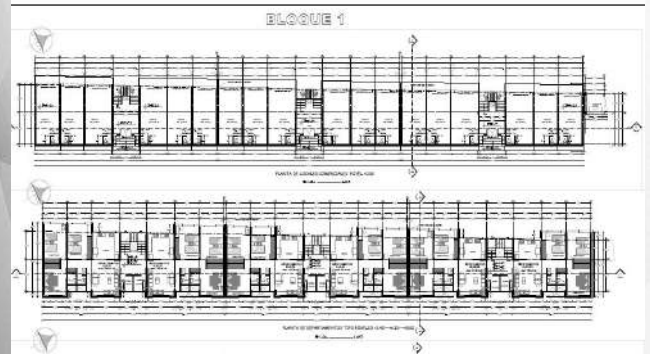



3 PROJECT ALBA

Realization of interior and exterior architectural design, construction of amenities in metallic structure, masonry, electrical installations and finishes.

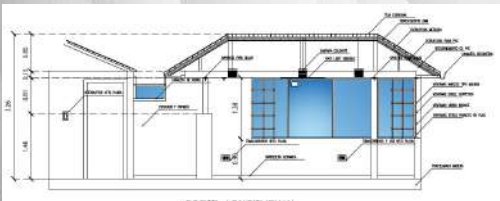
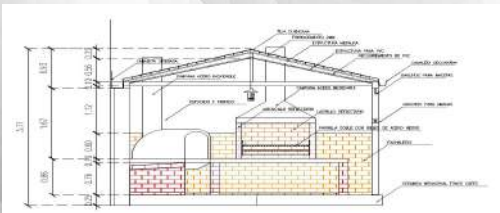
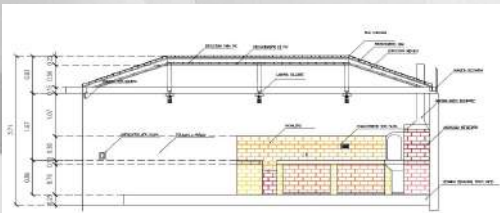



4

PROJECT
OF
PLANIFICATION

1.4

PROYECTO
PALMERAS

Realización de diseño arquitectónico de vivienda.

Planimetria completa para aprobación municipal, junto con video

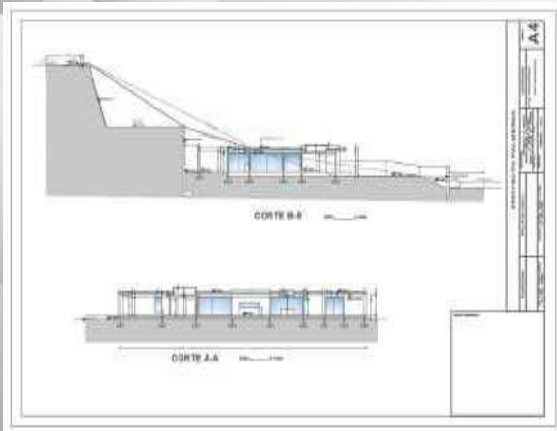

4

PROJECT OF PLANIFICATION

2.4



ADAPTABLE MODULAR HOUSING SYSTEM

Realization of architectural and urban design of houses that can be adapted with a module, which can be multiplied or divided so that the house changes its use.

The module is triangular, its structure is prefabricated and easy to understand for its assembly.

The triangular module is found from the micro to the macro.

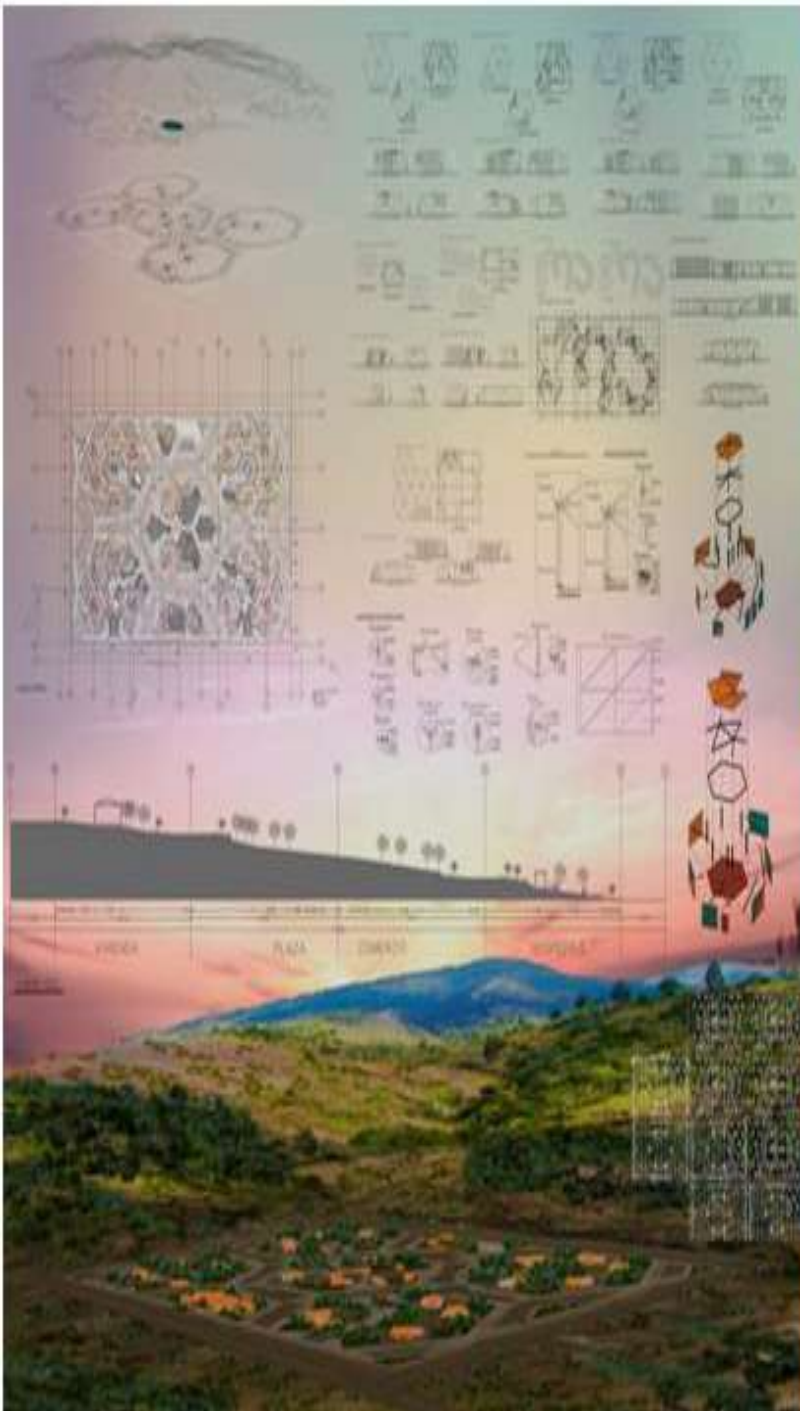
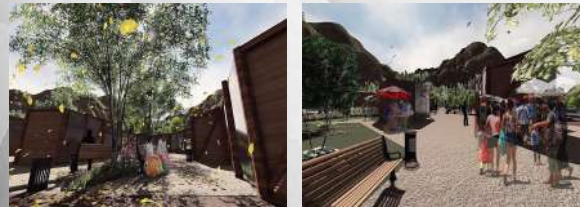

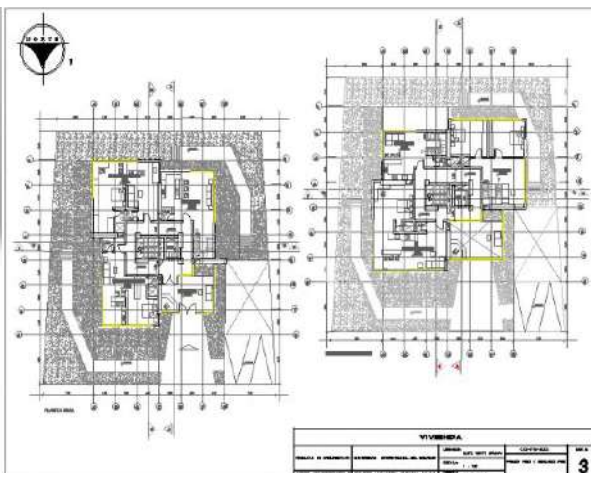

4

PROJECT OF PLANIFICATION

3.4

HOUSING TOWER MAT-BUILDING

Realization of architectural design of high-rise housing, union of tower and mat-building.

The uses are interwoven with each other, like a tessera with a double space, in the case of falling into an apartment it is a duplex that is interspersed between floors that rotates, this can be seen in the plan, sections and facades,

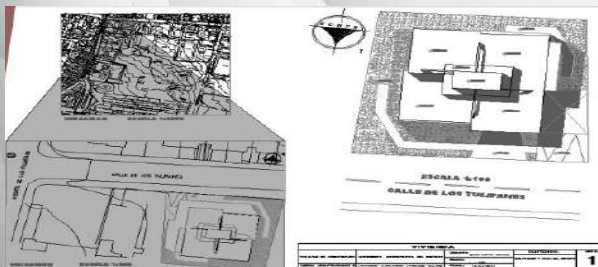
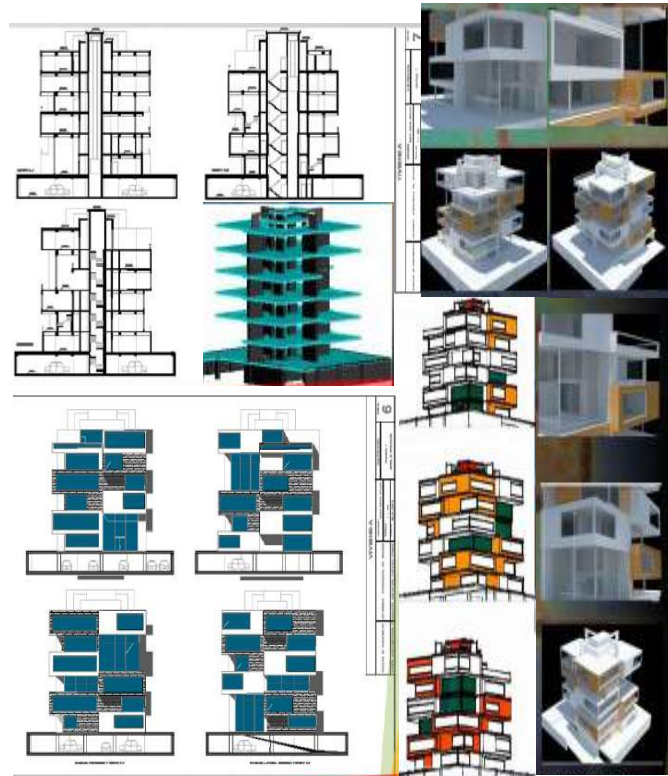

4

PROJECT OF PLANIFICATION

4.4



REMODELING OF OFFICES

Realization of interior architectural design with serial plans and adaptable modules.

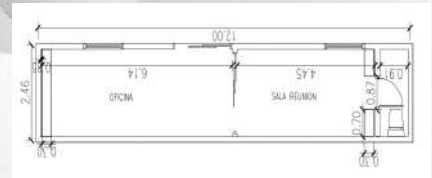

Item	Description	Quantity	Unit	Price
1	OPCMA	1	m ²	6.14
2	SALA REUNION	1	m ²	4.45
3	SALA REUNION	1	m ²	0.87
4



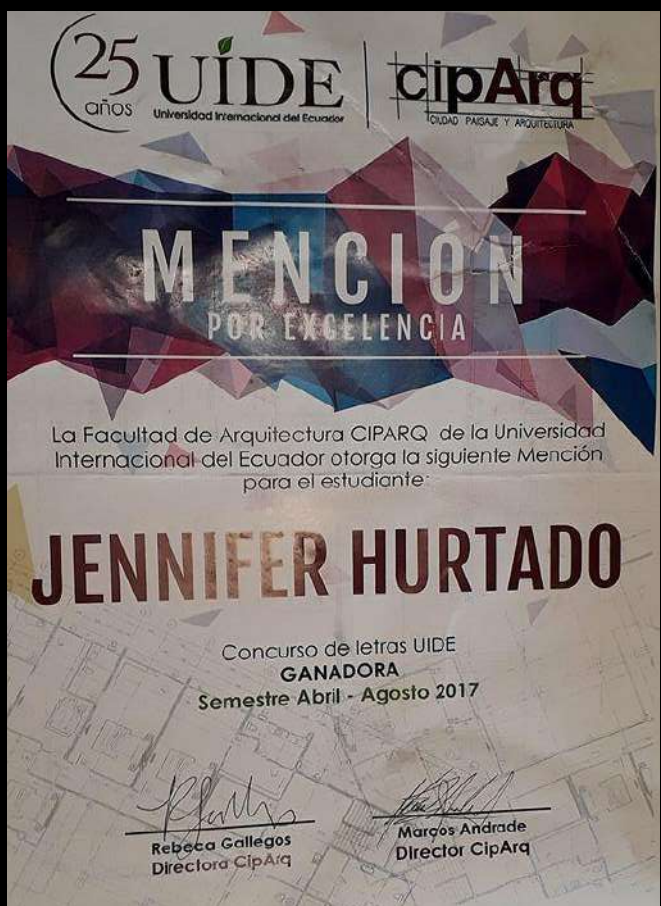
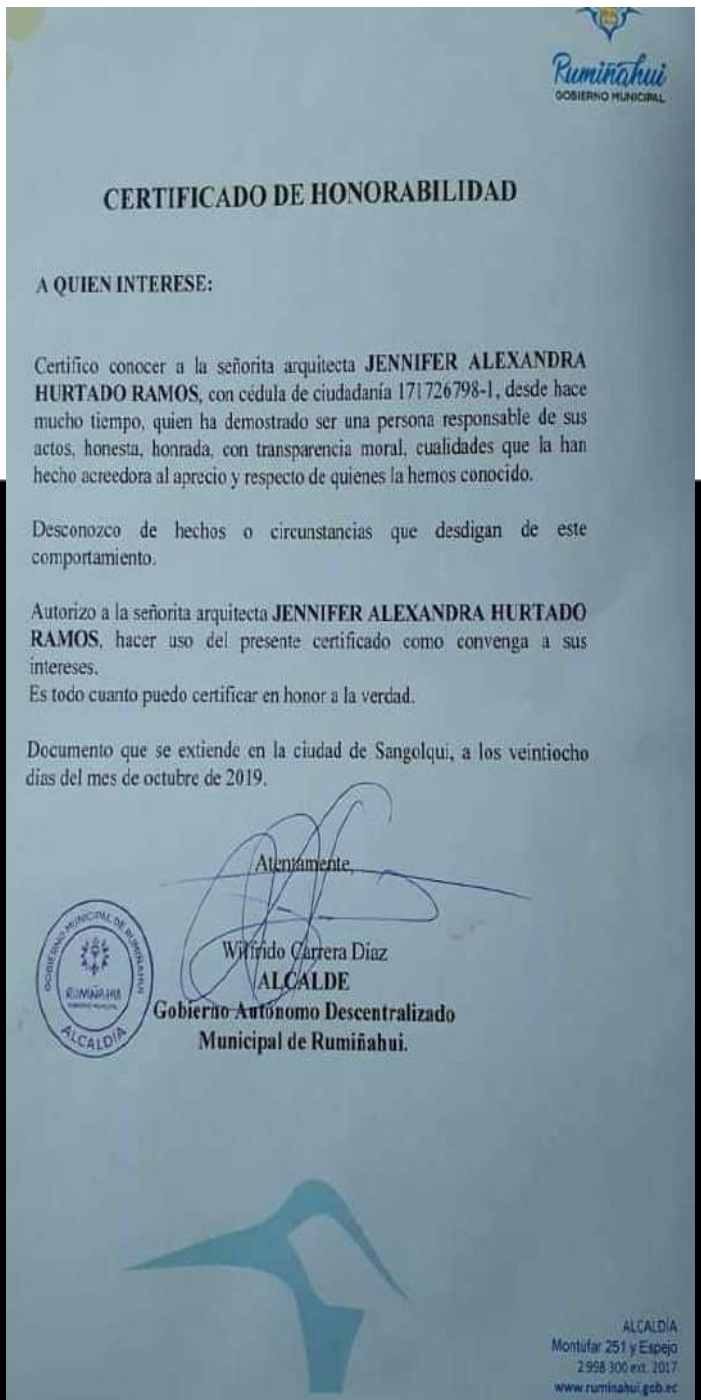

5

MENTIONS
AND
CERTIFICATES

